

Directions to Flat Top Ranch Taylor Springs Campground:

*This may differ from your navigation system, but is the most direct route. The entry gate we use does not have an address so you MUST input the longitude/latitude of 32.096971, -97.806482 to locate the **Blackwell Lane** gate.*

- From Dallas take U.S. **Highway 67** to Glen Rose.

- From Glen Rose (start measuring at the Dairy Queen) go 10.2 miles South on U.S. Hwy 67 to **County Road 2013**. County Road 2013 is 0.2 mile past the road side picnic area on the right side of Hwy 67. On the right side of Highway 67 there is a sign for Rough Creek Lodge and Flat Top Ranch.

- Turn **Left (South)** on **County Road 2013** and go 7.4 miles to the Flat Top Ranch **Blackwell Lane** gate on right. *There is no obvious Flat Top Ranch signage at this entrance so check your GPS or map location for Blackwell Lane and keep a lookout for Troop 70 markers. Please close gate behind you.*

- Go 3.2 miles on **Blackwell Lane**, and then turn **left** into the **Taylor Springs Pasture**. This is marked by an opening in the fence with a small **Taylor Springs** sign.

- Go 0.8 mile and turn **right at Dirt Trail** (no sign)

- Proceed straight 0.3 mile to the Taylor Springs Camping Area.

NOTES:

- You will pass through two gates on Blackwell Lane. Please close both behind you.

- Troop 70 will *attempt* to mark all turns on the Flat Top Ranch property. These may be obvious signs or subtle markers.

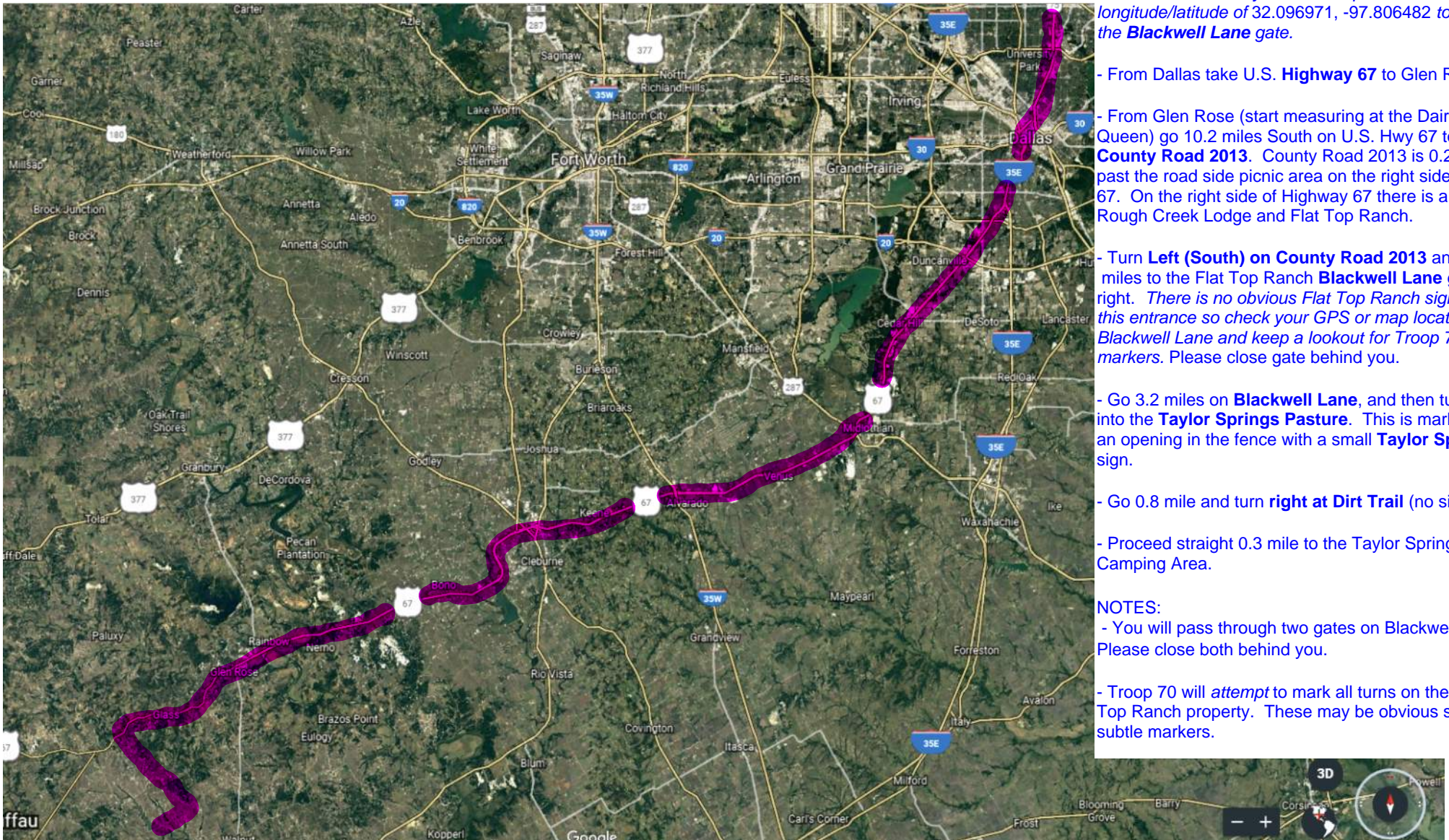

Directions to Flat Top Ranch Taylor Springs Campground:

*This may differ from your navigation system, but is the most direct route. The entry gate we use does not have an address so you MUST input the longitude/latitude of 32.096971, -97.806482 to locate the **Blackwell Lane** gate.*

- From Dallas take U.S. **Highway 67** to Glen Rose.

- From Glen Rose (start measuring at the Dairy Queen) go 10.2 miles South on U.S. Hwy 67 to **County Road 2013**. County Road 2013 is 0.2 mile past the road side picnic area on the right side of Hwy 67. On the right side of Highway 67 there is a sign for Rough Creek Lodge and Flat Top Ranch. Brazos Point

- Turn **Left (South)** on **County Road 2013** and go 7.4 miles to the Flat Top Ranch **Blackwell Lane** gate on right. *There is no obvious Flat Top Ranch signage at this entrance so check your GPS or map location for Blackwell Lane and keep a lookout for Troop 70 markers. Please close gate behind you.*

- Go 3.2 miles on **Blackwell Lane**, and then turn **left** into the **Taylor Springs Pasture**. This is marked by an opening in the fence with a small **Taylor Springs** sign.

- Go 0.8 mile and turn **right** at **Dirt Trail** (no sign)

- Proceed straight 0.3 mile to the Taylor Springs Camping Area.

NOTES:

- You will pass through two gates on Blackwell Lane. Please close both behind you.

- Troop 70 will *attempt* to mark all turns on the Flat Top Ranch property. These may be obvious signs or subtle markers.

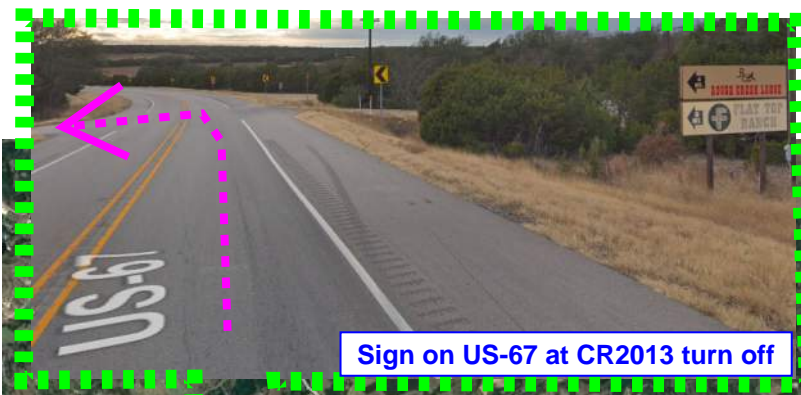

Sign on US-67 at CR2013 turn off

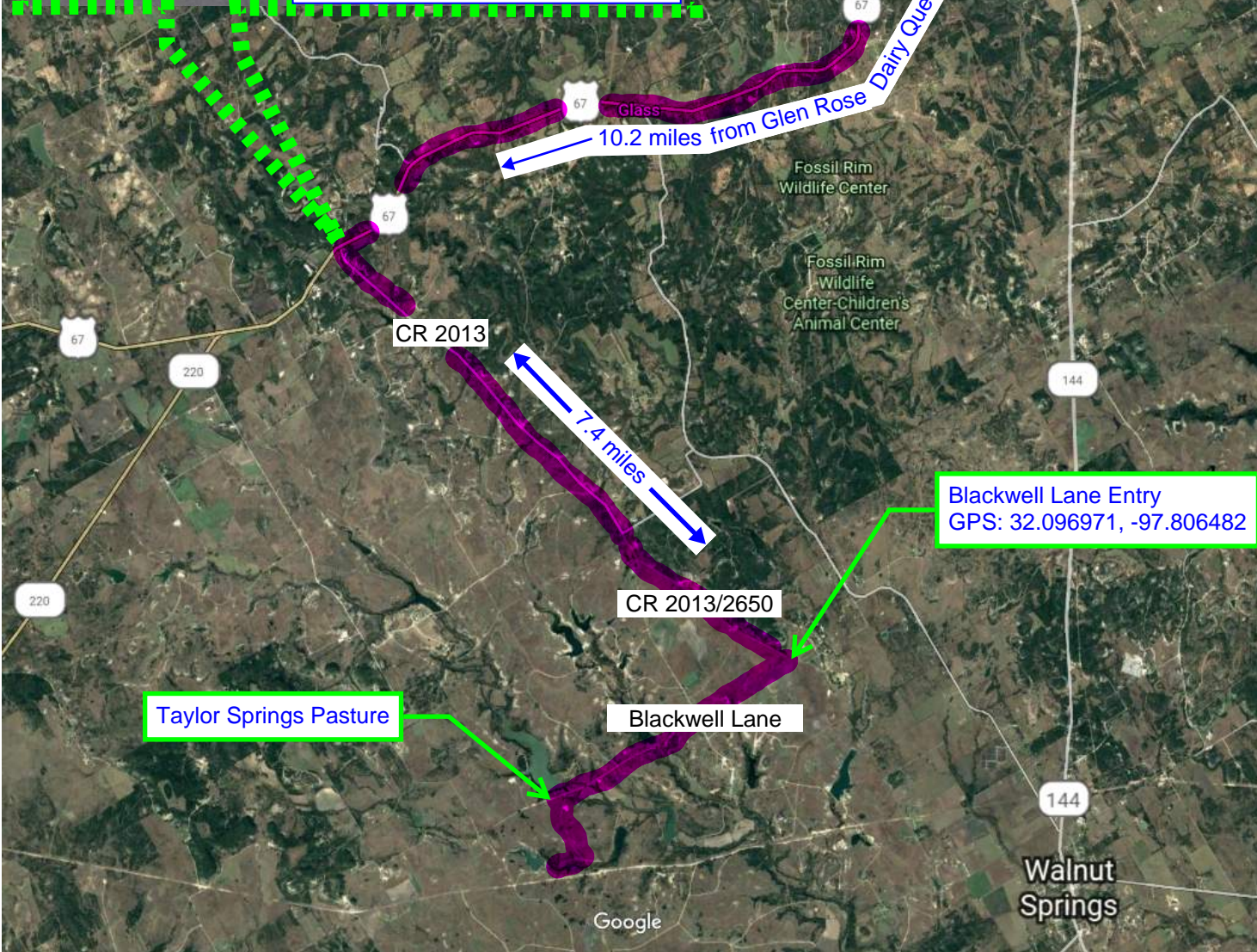

Blackwell Lane Entry
GPS: 32.096971, -97.806482

Taylor Springs Pasture

Blackwell Lane

Walnut Springs

Google

Directions to Flat Top Ranch Taylor Springs Campground:

*This may differ from your navigation system, but is the most direct route. The entry gate we use does not have an address so you MUST input the longitude/latitude of 32.096971, -97.806482 to locate the **Blackwell Lane** gate.*

- From Dallas take U.S. **Highway 67** to Glen Rose.

- From Glen Rose (start measuring at the Dairy Queen) go 10.2 miles South on U.S. Hwy 67 to **County Road 2013**. County Road 2013 is 0.2 mile past the road side picnic area on the right side of Hwy 67. On the right side of Highway 67 there is a sign for Rough Creek Lodge and Flat Top Ranch.

- Turn **Left (South)** on **County Road 2013** and go 7.4 miles to the Flat Top Ranch **Blackwell Lane** gate on right. *There is no obvious Flat Top Ranch signage at this entrance so check your GPS or map location for Blackwell Lane and keep a lookout for Troop 70 markers.* Please close gate behind you.

- Go 3.2 miles on **Blackwell Lane**, and then turn **left** into the **Taylor Springs Pasture**. This is marked by an opening in the fence with a small **Taylor Springs** sign.

- Go 0.8 mile and turn **right at Dirt Trail** (no sign)

- Proceed straight 0.3 mile to the Taylor Springs Camping Area.

NOTES:

- You will pass through two gates on Blackwell Lane. Please close both behind you.

- Troop 70 will *attempt* to mark all turns on the Flat Top Ranch property. These may be obvious signs or subtle markers.

High fence steps back from road at entry

Close gate behind you

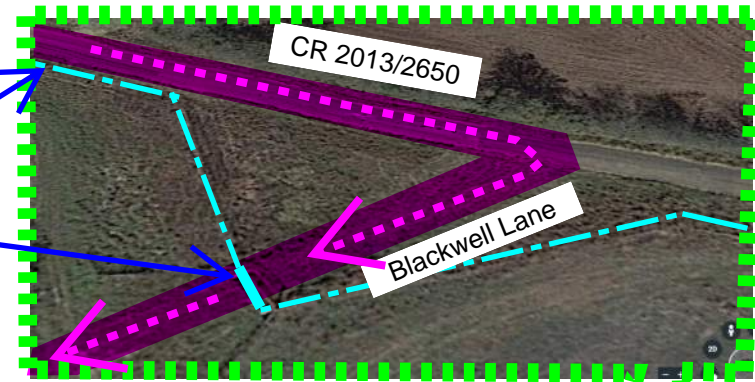

Blackwell Lane Entry
GPS: 32.096971, -97.806482

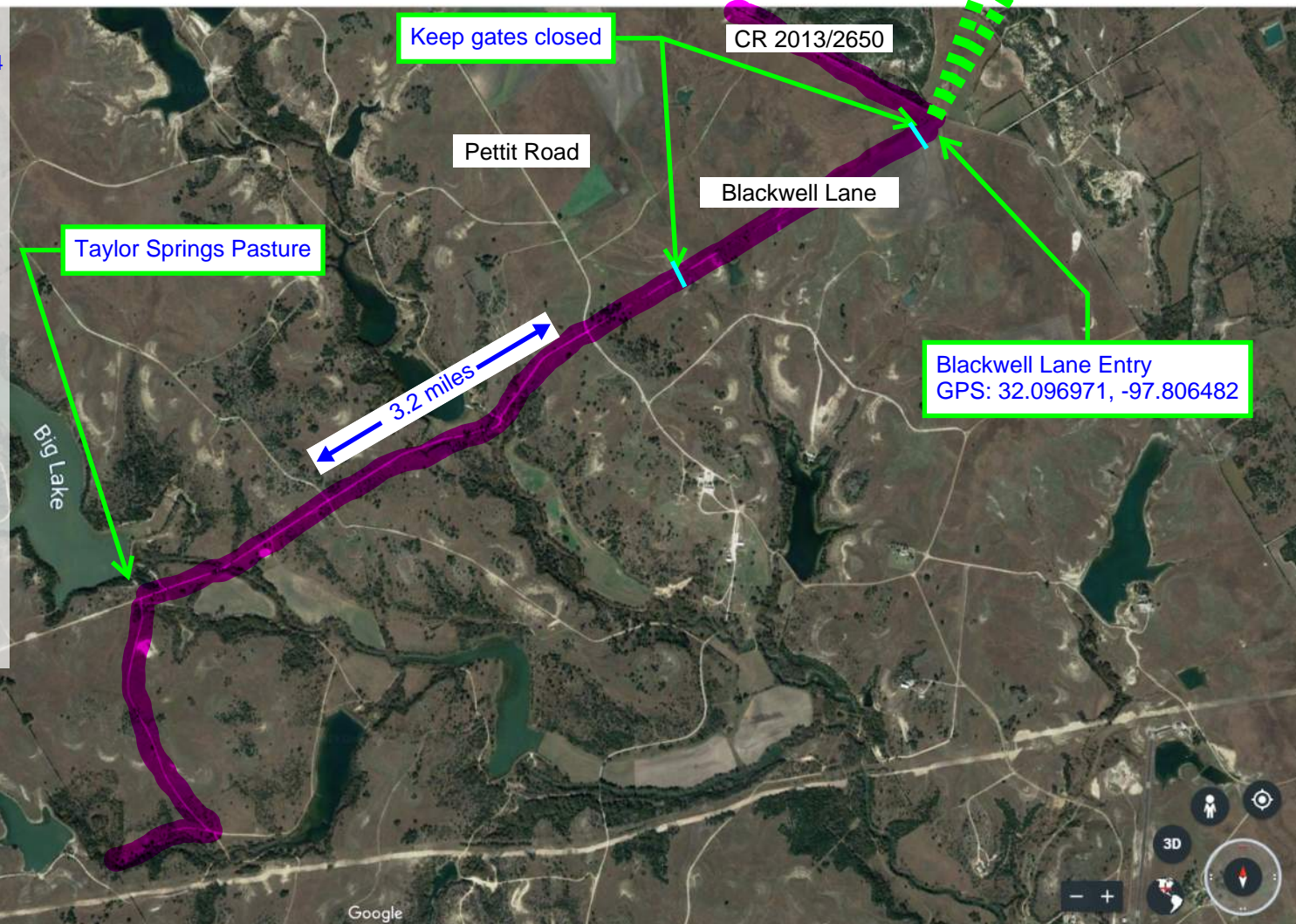

Directions to Flat Top Ranch Taylor Springs Campground:

*This may differ from your navigation system, but is the most direct route. The entry gate we use does not have an address so you MUST input the longitude/latitude of 32.096971, -97.806482 to locate the **Blackwell Lane** gate.*

- From Dallas take U.S. **Highway 67** to Glen Rose.

- From Glen Rose (start measuring at the Dairy Queen) go 10.2 miles South on U.S. Hwy 67 to **County Road 2013**. County Road 2013 is 0.2 mile past the road side picnic area on the right side of Hwy 67. On the right side of Highway 67 there is a sign for Rough Creek Lodge and Flat Top Ranch.

- Turn **Left (South)** on **County Road 2013** and go 7.4 miles to the Flat Top Ranch **Blackwell Lane** gate on right. *There is no obvious Flat Top Ranch signage at this entrance so check your GPS or map location for Blackwell Lane and keep a lookout for Troop 70 markers.* Please close gate behind you.

- Go 3.2 miles on **Blackwell Lane**, and then turn **left** into the **Taylor Springs Pasture**. This is marked by an opening in the fence with a small **Taylor Springs** sign.

- Go 0.8 mile and turn **right** at **Dirt Trail** (no sign)

- Proceed straight 0.3 mile to the Taylor Springs Camping Area.

NOTES:

- You will pass through two gates on Blackwell Lane. Please close both behind you.

- Troop 70 will *attempt* to mark all turns on the Flat Top Ranch property. These may be obvious signs or subtle markers.

Small sign on fence says "TAYLOR SPRINGS"

Blackwell Lane

Blackwell Lane

.8 miles

Flag Branch Lake

Taylor Springs
Camping Area

Google

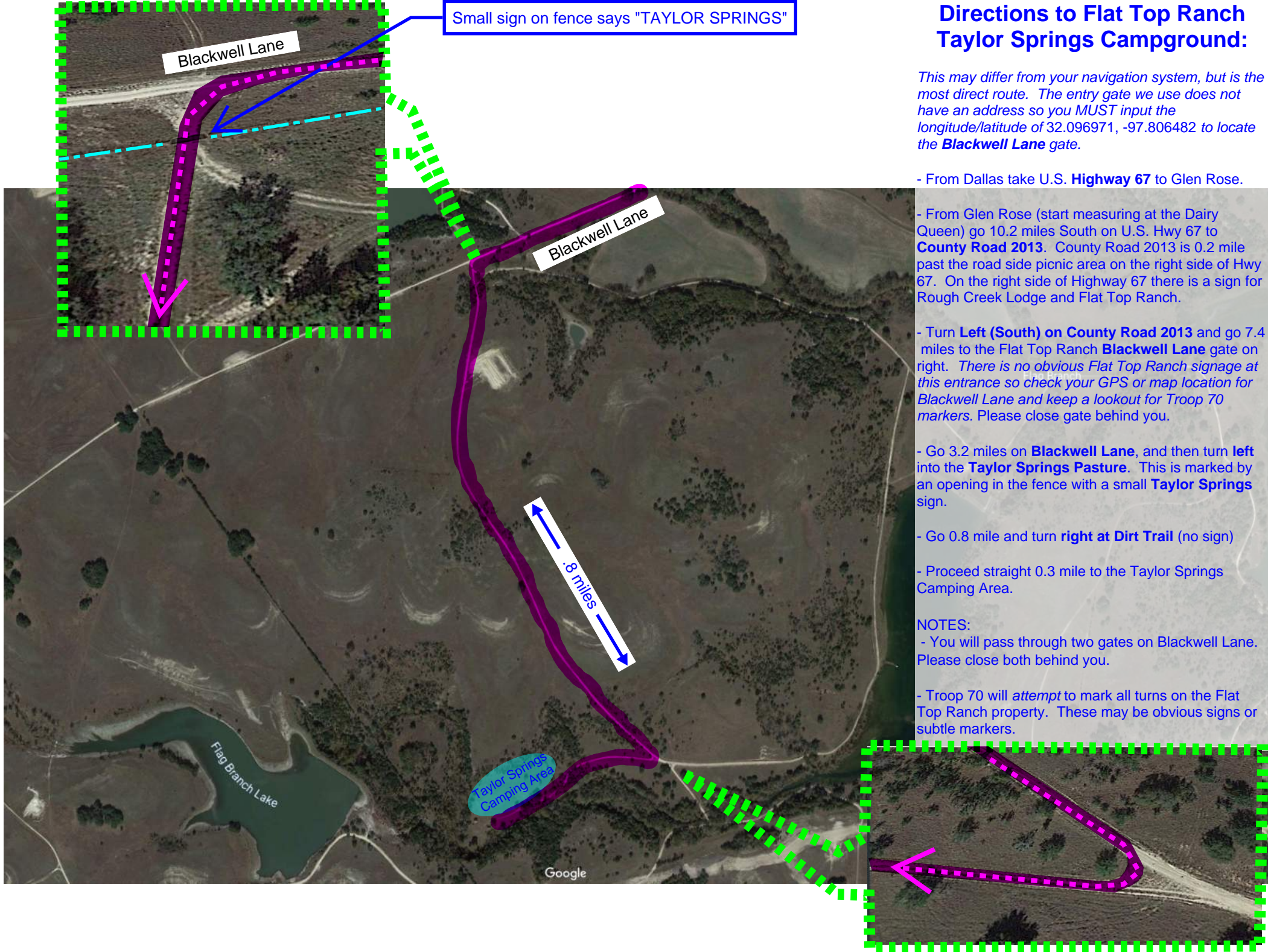

Directions to Flat Top Ranch Taylor Springs Campground:

*This may differ from your navigation system, but is the most direct route. The entry gate we use does not have an address so you MUST input the longitude/latitude of 32.096971, -97.806482 to locate the **Blackwell Lane** gate.*

- From Dallas take U.S. **Highway 67** to Glen Rose.

- From Glen Rose (start measuring at the Dairy Queen) go 10.2 miles South on U.S. Hwy 67 to **County Road 2013**. County Road 2013 is 0.2 mile past the road side picnic area on the right side of Hwy 67. On the right side of Highway 67 there is a sign for Rough Creek Lodge and Flat Top Ranch.

- Turn **Left (South)** on **County Road 2013** and go 7.4 miles to the Flat Top Ranch **Blackwell Lane** gate on right. *There is no obvious Flat Top Ranch signage at this entrance so check your GPS or map location for Blackwell Lane and keep a lookout for Troop 70 markers. Please close gate behind you.*

- Go 3.2 miles on **Blackwell Lane**, and then turn **left** into the **Taylor Springs Pasture**. This is marked by an opening in the fence with a small **Taylor Springs** sign.

- Go 0.8 mile and turn **right** at **Dirt Trail** (no sign)

- Proceed straight 0.3 mile to the Taylor Springs Camping Area.

NOTES:

- You will pass through two gates on Blackwell Lane. Please close both behind you.

- Troop 70 will *attempt* to mark all turns on the Flat Top Ranch property. These may be obvious signs or subtle markers.

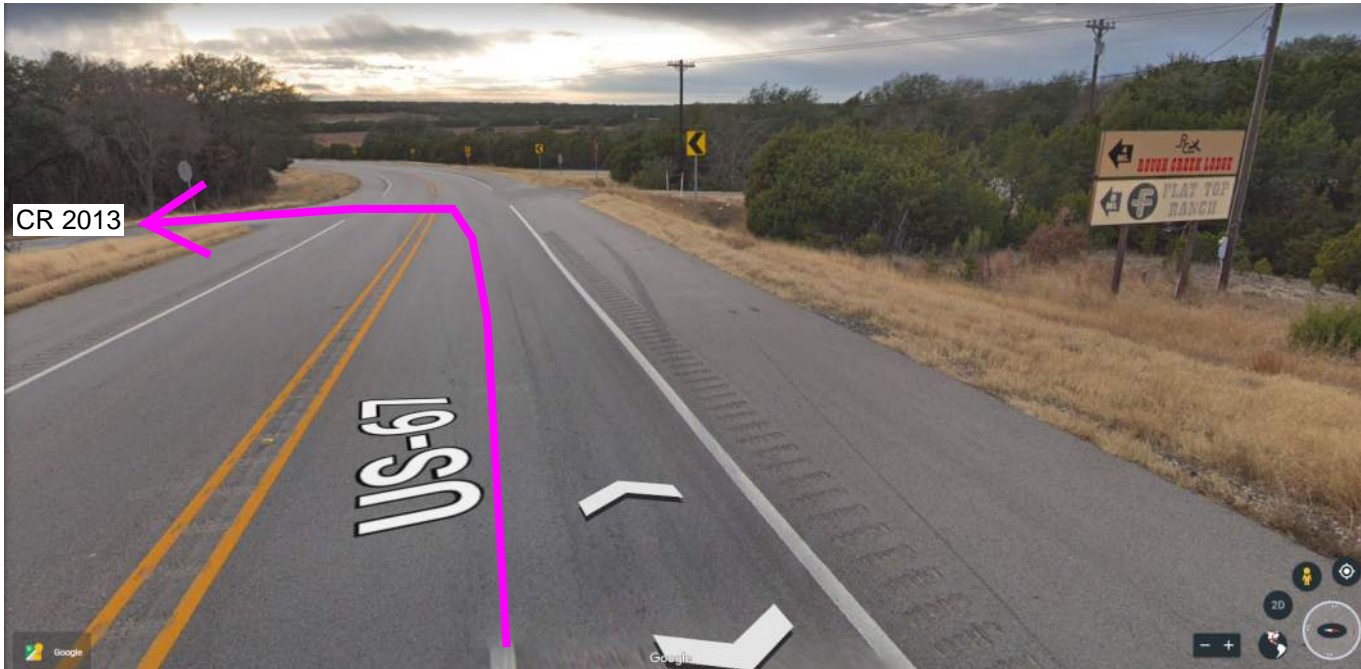

Left turn from US 67 to County Road 2013

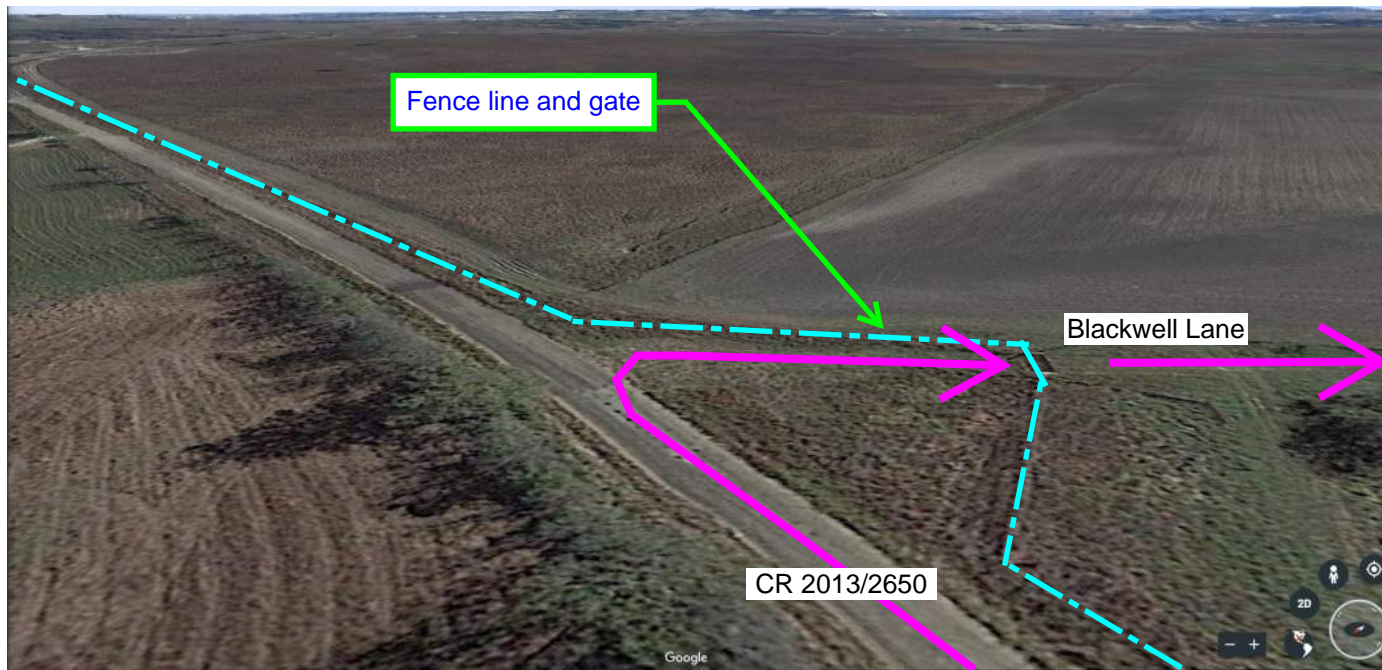

Right turn from County Road 2013/2650 onto Blackwell Lane

Directions to Flat Top Ranch Taylor Springs Campground:

*This may differ from your navigation system, but is the most direct route. The entry gate we use does not have an address so you MUST input the longitude/latitude of 32.096971, -97.806482 to locate the **Blackwell Lane** gate.*

- From Dallas take U.S. **Highway 67** to Glen Rose.

- From Glen Rose (start measuring at the Dairy Queen) go 10.2 miles South on U.S. Hwy 67 to **County Road 2013**. County Road 2013 is 0.2 mile past the road side picnic area on the right side of Hwy 67. On the right side of Highway 67 there is a sign for Rough Creek Lodge and Flat Top Ranch.

- Turn **Left (South)** on **County Road 2013** and go 7.4 miles to the Flat Top Ranch **Blackwell Lane** gate on right. *There is no obvious Flat Top Ranch signage at this entrance so check your GPS or map location for Blackwell Lane and keep a lookout for Troop 70 markers. Please close gate behind you.*

- Go 3.2 miles on **Blackwell Lane**, and then turn **left** into the **Taylor Springs Pasture**. This is marked by an opening in the fence with a small **Taylor Springs** sign.

- Go 0.8 mile and turn **right at Dirt Trail** (no sign)

- Proceed straight 0.3 mile to the Taylor Springs Camping Area.

NOTES:

- You will pass through two gates on Blackwell Lane. Please close both behind you.

- Troop 70 will *attempt* to mark all turns on the Flat Top Ranch property. These may be obvious signs or subtle markers.

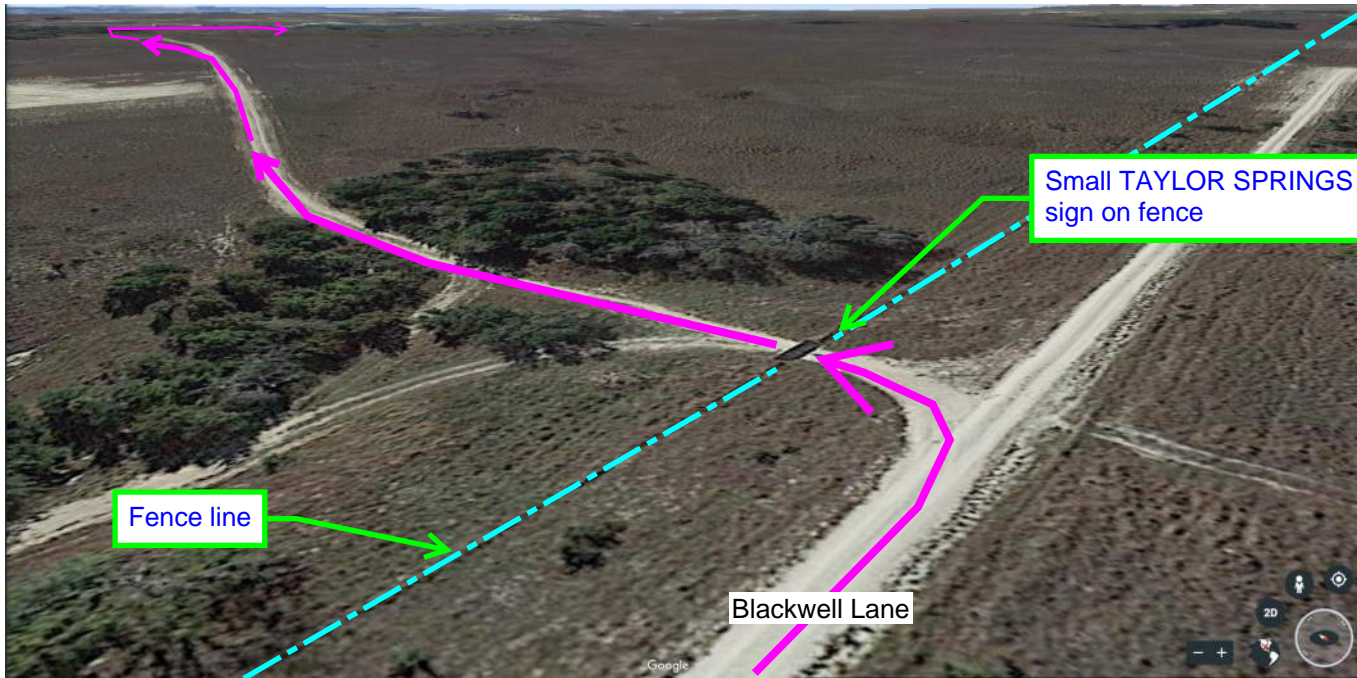

Left turn from Blackwell Lane to Taylor Springs Pasture



Right turn from Taylor Springs Pasture towards Taylor Springs Camping Area